

TOKYO GAME SHOW 2010

RENTAL PACKAGE DISPLAY

Exhibition space fee includes the display fee.

Exhibition booth fee

1 Booth 3m×3m

¥472,500
(incl. tax)

1 Wall Panelling
Side wall and back wall (pvc·Light gray)

2 Fascia
High 300 (pvc · Light gray)

3 Punch Carpet
Color (Blue / Green / Gray / Red)

4 Company Name Plate
Type style: Gothic·white cutting letter
(White cutting letter ×1)

5 Fluorescent Lamp
40W (Fluorescent lamp ×2)

6 Electrical outlet
100V 1,300W (Electrical outlet ×1)

7 Electrical Power Supply
100V 1,500W (1 Booth)

- In the case of four booths or more,
you should order space only and furnish the booth display yourself.
- Internet connection is not included

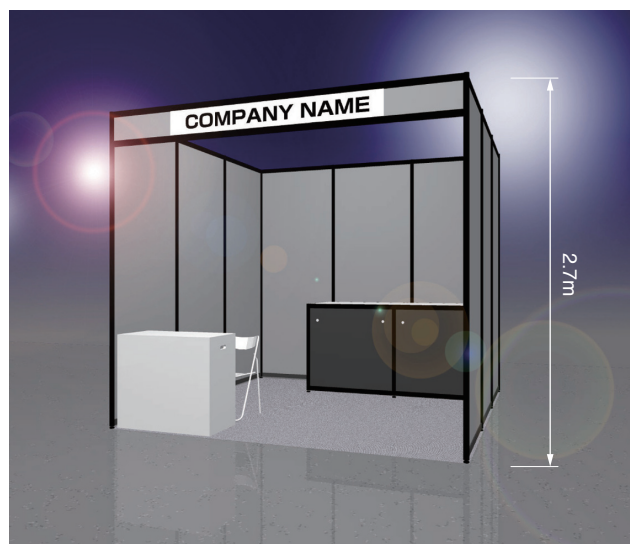

* Furnitures are equipped as booth drawing.

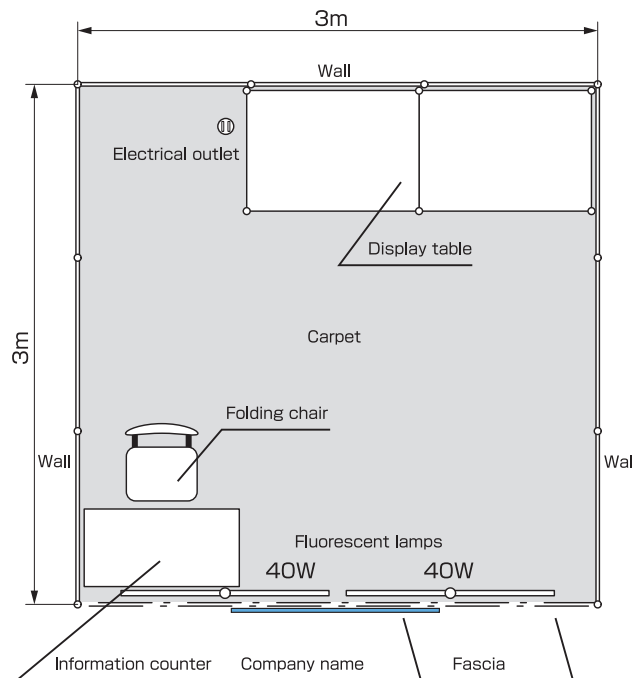

Please choose the Punch Carpet color



For further information
about the rental package display

TGS Overseas Management Office c/o Nikkei Business Publications Asia Ltd.
Room No.1701A, 17/F, Stanhope House, 734 King's Road, Quarry Bay, Hong Kong
Tel: 852-2575-8301 Fax: 852-2574-8175 E-mail: koonishi@nikkeibp.com.hk

International Career Pavilion
 PC Online Game Area
 Game PC Area
 Audio Visual & Gadget Area
 Mobile Area

Turnkey Booth <2m×2m>

[Sep. 16 to Sep. 19 / 4days exhibit!]

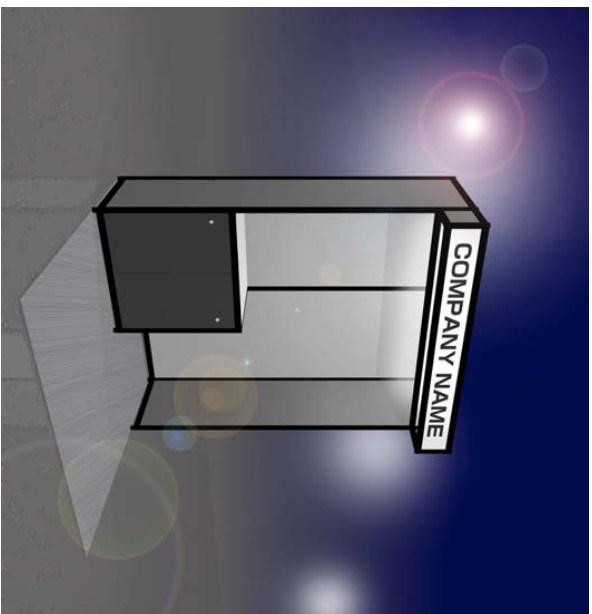

210,000 yen (incl.tax) per booth
 (Max. 3 booths per exhibitor)

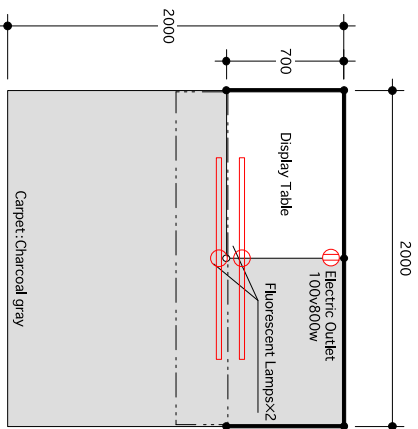

- 1 Wall Panelling
Side wall and back wall (pvc-Gray)
 - 2 Punch Carpet (Charcoal gray)
 - 3 Company Name Plate
(Lighting Fascia - Gothic - Black cutting letter,
Plate size W1950×H200)
※Each company is entitled to one name plate regardless
of the number of booths
 - 4 Fluorescent Lamp 40w×2
 - 5 Electric Outlet 100V 800w×1 (2plugs)
 - 6 Electric Power Supply 100V 1kw
 - 7 Display Table×1
Size W990×D700×H1000
※Only one additional display table is available per booth
(Chargeable)
- ※No internet connection

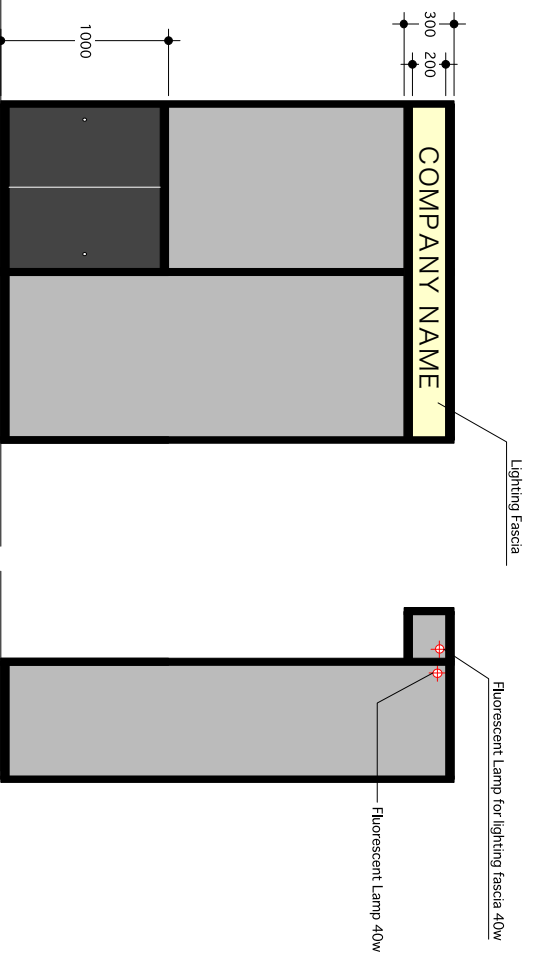

Business Solution Area Turnkey Booth <2m×2m>

[Sep. 16 & Sep. 17 / 2days exhibit!]

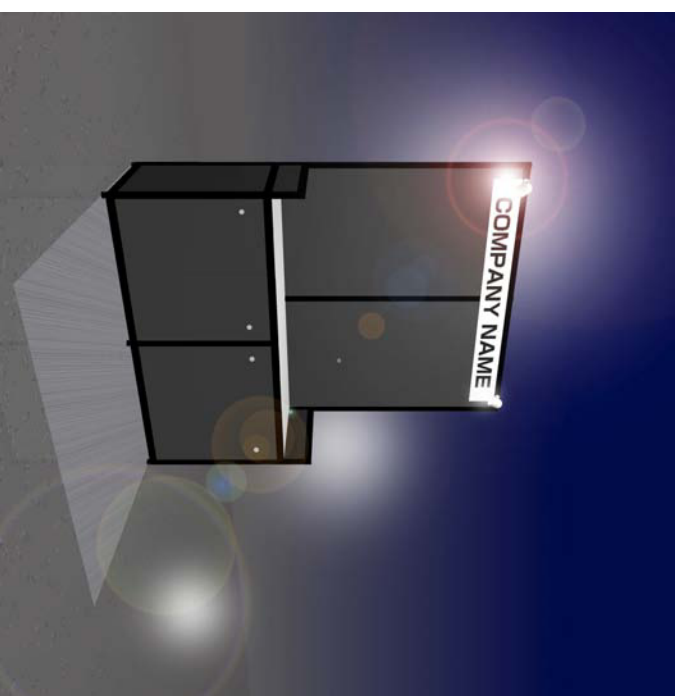

210,000 yen (incl.tax) per booth
 (Max. 3 booths per exhibitor)

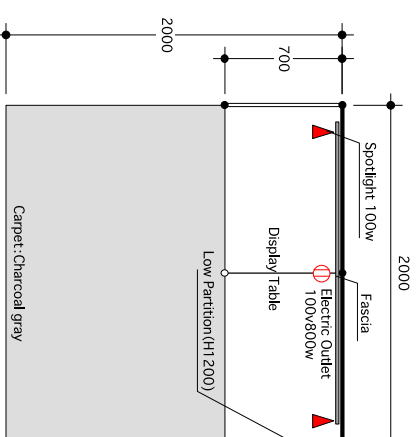

- 1 Wall Panelling
Low partition and back wall (pvc-Black)
 - 2 Punch Carpet (Charcoal gray)
 - 3 Company Name Plate
(Styrene board - Gothic - Black cutting letter,
Plate size W1950×H200)
※Each company is entitled to one name plate regardless
of the number of booths
 - 4 Spotlight 100w×2
 - 5 Electric Outlet 100V 800w×1 (2plugs)
 - 6 Electric Power Supply 100V 1kw
 - 7 Display Table×2
Size W990×D700×H1000
- ※No internet connection

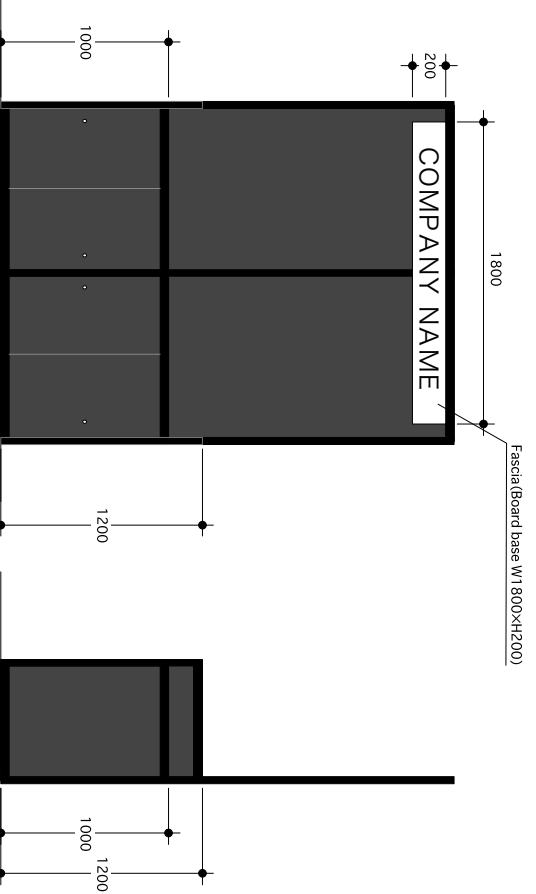

General and Game School Area Turnkey Booth <2m×2.5m>

[Sep. 16 to Sep. 19 / 4days exhibit!]

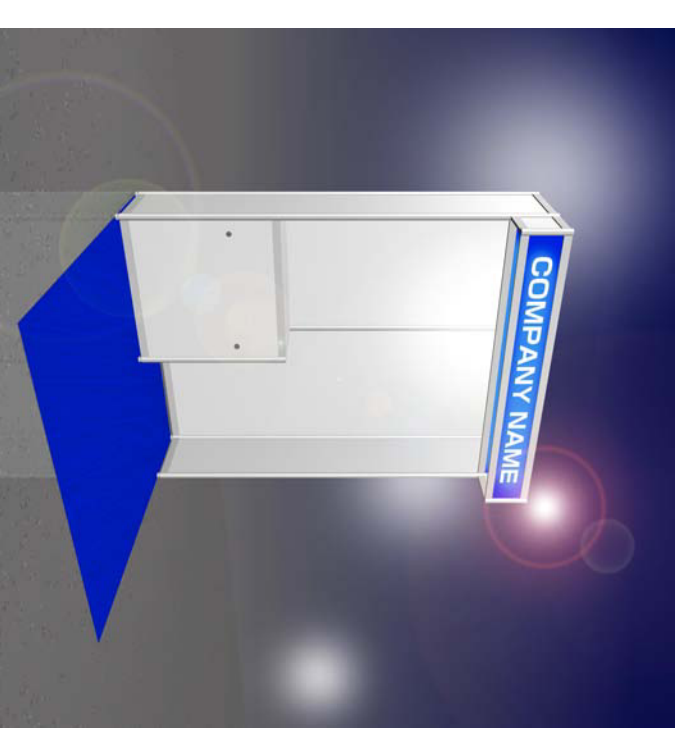

231,000 yen (incl.tax) per booth
 General Area (Max. 3 booths per exhibitor)
 Game School Area (Max. 2 booths per exhibitor)

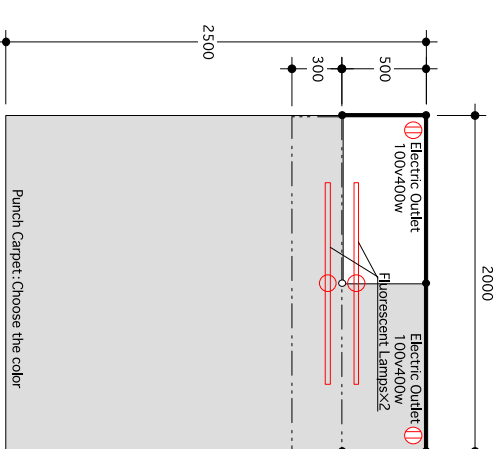

- 1 Wall Panelling
Side wall and back wall (pvc-White)
 - 2 Punch Carpet
Please choose the color (Blue/Green/Gray/Red)
 - 3 Company Name Plate
(Lighting Fascia - Gothic - White cutting letter,
Plate size W1950×H200)
※Each company is entitled to one name plate regardless
of the number of booths
※Please choose the color (Blue/Green/Gray/Red)
 - 4 Fluorescent Lamp 40w×2
 - 5 Electric Outlet 100V 400w×2 (2plugs)
 - 6 Electric Power Supply 100V 1kw
 - 7 Display Table×1
Size W1000×D500×H1000
- ※No internet connection

